

DR HAB. ANDRZEJ SZADEJKO

DANIEL MAGNUS GRONAU (1700? – 1747) – REALIZACJA BASSO CONTINUO,
KONTRAPUNKTU I KOMPOZYCJI W OSIEMNASTOWIECZNYM GDAŃSKU. NA PODSTAWIE
ANONIMOWEGO MANUSKRYPTU MS.AKC. 4125 ZE ZBIORÓW PAN BIBLIOTEKI GDAŃSKIEJ.

ĆWICZENIA PRAKTYCZNE

NA PRZYKŁADZIE WYBRANYCH UTWORÓW Z MANUSKRYPTU PAN BG MS. AKC. 4125

Redakcja i koncepcja projektu: Andrzej Szadejko
Opracowanie graficzne tekstu: Paweł Zawada

Niniejsza praca powstała w ramach programu Instytutu Muzyki i Tańca „Muzyczne Białe Plamy”
i objęta jest ochroną prawa autorskiego. Jej wykorzystanie w jakiegokolwiek formie wymaga zgody
autora lub Instytutu Muzyki i Tańca w Warszawie

GDAŃSK 2015

Przykład 1. allegro. PAN BG Ms. Akc. 4125 fol. 1r nr 1

Oryginał

The original musical score is written for a single melodic line, likely a lute or a single-staff instrument. It is in 2/4 time and consists of 16 measures. The notation includes various rhythmic values (quarter, eighth, and sixteenth notes), rests, and accidentals (sharps, flats, and naturals). Fingerings are indicated by numbers 1-5 above or below the notes. The key signature has one sharp (F#). The piece concludes with a double bar line.

Basso continuo na podstawie oryginału

The Basso continuo part is written for a single bass staff. It consists of 16 measures, corresponding to the original piece. The notation includes various rhythmic values, rests, and accidentals. Fingerings are indicated by numbers 1-5 above or below the notes. The key signature has one sharp (F#). The piece concludes with a double bar line.

Fuga partimento na podstawie oryginału

The Fuga partimento is written for a grand staff, consisting of a treble staff and a bass staff. It consists of 16 measures, corresponding to the original piece. The notation includes various rhythmic values, rests, and accidentals. The key signature has one sharp (F#). The piece concludes with a double bar line.

The bass line of 'The Rose Tree' is written on a single staff in 7/8 time. The melody consists of eighth and sixteenth notes, with some measures containing triplets. The notes are: G2 (quarter), A2 (eighth), B2 (eighth), C3 (quarter), D3 (eighth), E3 (eighth), F3 (quarter), G3 (eighth), A3 (eighth), B3 (quarter), C4 (eighth), D4 (eighth), E4 (quarter), F4 (eighth), G4 (eighth), A4 (quarter), B4 (eighth), C5 (eighth), D5 (quarter), E5 (eighth), F5 (eighth), G5 (quarter), A5 (eighth), B5 (eighth), C6 (quarter), D6 (eighth), E6 (eighth), F6 (quarter), G6 (eighth), A6 (eighth), B6 (quarter), C7 (eighth), D7 (eighth), E7 (quarter), F7 (eighth), G7 (eighth), A7 (quarter), B7 (eighth), C8 (eighth), D8 (quarter), E8 (eighth), F8 (eighth), G8 (quarter), A8 (eighth), B8 (eighth), C9 (quarter), D9 (eighth), E9 (eighth), F9 (quarter), G9 (eighth), A9 (eighth), B9 (quarter), C10 (eighth), D10 (eighth), E10 (quarter), F10 (eighth), G10 (eighth), A10 (quarter), B10 (eighth), C11 (eighth), D11 (quarter), E11 (eighth), F11 (eighth), G11 (quarter), A11 (eighth), B11 (eighth), C12 (quarter), D12 (eighth), E12 (eighth), F12 (quarter), G12 (eighth), A12 (eighth), B12 (quarter), C13 (eighth), D13 (eighth), E13 (quarter), F13 (eighth), G13 (eighth), A13 (quarter), B13 (eighth), C14 (eighth), D14 (quarter), E14 (eighth), F14 (eighth), G14 (quarter), A14 (eighth), B14 (eighth), C15 (quarter), D15 (eighth), E15 (eighth), F15 (quarter), G15 (eighth), A15 (eighth), B15 (quarter), C16 (eighth), D16 (eighth), E16 (quarter), F16 (eighth), G16 (eighth), A16 (quarter), B16 (eighth), C17 (eighth), D17 (quarter), E17 (eighth), F17 (eighth), G17 (quarter), A17 (eighth), B17 (eighth), C18 (quarter), D18 (eighth), E18 (eighth), F18 (quarter), G18 (eighth), A18 (eighth), B18 (quarter), C19 (eighth), D19 (eighth), E19 (quarter), F19 (eighth), G19 (eighth), A19 (quarter), B19 (eighth), C20 (eighth), D20 (quarter), E20 (eighth), F20 (eighth), G20 (quarter), A20 (eighth), B20 (eighth), C21 (quarter), D21 (eighth), E21 (eighth), F21 (quarter), G21 (eighth), A21 (eighth), B21 (quarter), C22 (eighth), D22 (eighth), E22 (quarter), F22 (eighth), G22 (eighth), A22 (quarter), B22 (eighth), C23 (eighth), D23 (quarter), E23 (eighth), F23 (eighth), G23 (quarter), A23 (eighth), B23 (eighth), C24 (quarter), D24 (eighth), E24 (eighth), F24 (quarter), G24 (eighth), A24 (eighth), B24 (quarter), C25 (eighth), D25 (eighth), E25 (quarter), F25 (eighth), G25 (eighth), A25 (quarter), B25 (eighth), C26 (eighth), D26 (quarter), E26 (eighth), F26 (eighth), G26 (quarter), A26 (eighth), B26 (eighth), C27 (quarter), D27 (eighth), E27 (eighth), F27 (quarter), G27 (eighth), A27 (eighth), B27 (quarter), C28 (eighth), D28 (eighth), E28 (quarter), F28 (eighth), G28 (eighth), A28 (quarter), B28 (eighth), C29 (eighth), D29 (quarter), E29 (eighth), F29 (eighth), G29 (quarter), A29 (eighth), B29 (eighth), C30 (quarter), D30 (eighth), E30 (eighth), F30 (quarter), G30 (eighth), A30 (eighth), B30 (quarter), C31 (eighth), D31 (eighth), E31 (quarter), F31 (eighth), G31 (eighth), A31 (quarter), B31 (eighth), C32 (eighth), D32 (quarter), E32 (eighth), F32 (eighth), G32 (quarter), A32 (eighth), B32 (eighth), C33 (quarter), D33 (eighth), E33 (eighth), F33 (quarter), G33 (eighth), A33 (eighth), B33 (quarter), C34 (eighth), D34 (eighth), E34 (quarter), F34 (eighth), G34 (eighth), A34 (quarter), B34 (eighth), C35 (eighth), D35 (quarter), E35 (eighth), F35 (eighth), G35 (quarter), A35 (eighth), B35 (eighth), C36 (quarter), D36 (eighth), E36 (eighth), F36 (quarter), G36 (eighth), A36 (eighth), B36 (quarter), C37 (eighth), D37 (eighth), E37 (quarter), F37 (eighth), G37 (eighth), A37 (quarter), B37 (eighth), C38 (eighth), D38 (quarter), E38 (eighth), F38 (eighth), G38 (quarter), A38 (eighth), B38 (eighth), C39 (quarter), D39 (eighth), E39 (eighth), F39 (quarter), G39 (eighth), A39 (eighth), B39 (quarter), C40 (eighth), D40 (eighth), E40 (quarter), F40 (eighth), G40 (eighth), A40 (quarter), B40 (eighth), C41 (eighth), D41 (quarter), E41 (eighth), F41 (eighth), G41 (quarter), A41 (eighth), B41 (eighth), C42 (quarter), D42 (eighth), E42 (eighth), F42 (quarter), G42 (eighth), A42 (eighth), B42 (quarter), C43 (eighth), D43 (eighth), E43 (quarter), F43 (eighth), G43 (eighth), A43 (quarter), B43 (eighth), C44 (eighth), D44 (quarter), E44 (eighth), F44 (eighth), G44 (quarter), A44 (eighth), B44 (eighth), C45 (quarter), D45 (eighth), E45 (eighth), F45 (quarter), G45 (eighth), A45 (eighth), B45 (quarter), C46 (eighth), D46 (eighth), E46 (quarter), F46 (eighth), G46 (eighth), A46 (quarter), B46 (eighth), C47 (eighth), D47 (quarter), E47 (eighth), F47 (eighth), G47 (quarter), A47 (eighth), B47 (eighth), C48 (quarter), D48 (eighth), E48 (eighth), F48 (quarter), G48 (eighth), A48 (eighth), B48 (quarter), C49 (eighth), D49 (eighth), E49 (quarter), F49 (eighth), G49 (eighth), A49 (quarter), B49 (eighth), C50 (eighth), D50 (quarter), E50 (eighth), F50 (eighth), G50 (quarter), A50 (eighth), B50 (eighth), C51 (quarter), D51 (eighth), E51 (eighth), F51 (quarter), G51 (eighth), A51 (eighth), B51 (quarter), C52 (eighth), D52 (eighth), E52 (quarter), F52 (eighth), G52 (eighth), A52 (quarter), B52 (eighth), C53 (eighth), D53 (quarter), E53 (eighth), F53 (eighth), G53 (quarter), A53 (eighth), B53 (eighth), C54 (quarter), D54 (eighth), E54 (eighth), F54 (quarter), G54 (eighth), A54 (eighth), B54 (quarter), C55 (eighth), D55 (eighth), E55 (quarter), F55 (eighth), G55 (eighth), A55 (quarter), B55 (eighth), C56 (eighth), D56 (quarter), E56 (eighth), F56 (eighth), G56 (quarter), A56 (eighth), B56 (eighth), C57 (quarter), D57 (eighth), E57 (eighth), F57 (quarter), G57 (eighth), A57 (eighth), B57 (quarter), C58 (eighth), D58 (eighth), E58 (quarter), F58 (eighth), G58 (eighth), A58 (quarter), B58 (eighth), C59 (eighth), D59 (quarter), E59 (eighth), F59 (eighth), G59 (quarter), A59 (eighth), B59 (eighth), C60 (quarter), D60 (eighth), E60 (eighth), F60 (quarter), G60 (eighth), A60 (eighth), B60 (quarter), C61 (eighth), D61 (eighth), E61 (quarter), F61 (eighth), G61 (eighth), A61 (quarter), B61 (eighth), C62 (eighth), D62 (quarter), E62 (eighth), F62 (eighth), G62 (quarter), A62 (eighth), B62 (eighth), C63 (quarter), D63 (eighth), E63 (eighth), F63 (quarter), G63 (eighth), A63 (eighth), B63 (quarter), C64 (eighth), D64 (eighth), E64 (quarter), F64 (eighth), G64 (eighth), A64 (quarter), B64 (eighth), C65 (eighth), D65 (quarter), E65 (eighth), F65 (eighth), G65 (quarter), A65 (eighth), B65 (eighth), C66 (quarter), D66 (eighth), E66 (eighth), F66 (quarter), G66 (eighth), A66 (eighth), B66 (quarter), C67 (eighth), D67 (eighth), E67 (quarter), F67 (eighth), G67 (eighth), A67 (quarter), B67 (eighth), C68 (eighth), D68 (quarter), E68 (eighth), F68 (eighth), G68 (quarter), A68 (eighth), B68 (eighth), C69 (quarter), D69 (eighth), E69 (eighth), F69 (quarter), G69 (eighth), A69 (eighth), B69 (quarter), C70 (eighth), D70 (eighth), E70 (quarter), F70 (eighth), G70 (eighth), A70 (quarter), B70 (eighth), C71 (eighth), D71 (quarter), E71 (eighth), F71 (eighth), G71 (quarter), A71 (eighth), B71 (eighth), C72 (quarter), D72 (eighth), E72 (eighth), F72 (quarter), G72 (eighth), A72 (eighth), B72 (quarter), C73 (eighth), D73 (eighth), E73 (quarter), F73 (eighth), G73 (eighth), A73 (quarter), B73 (eighth), C74 (eighth), D74 (quarter), E74 (eighth), F74 (eighth), G74 (quarter), A74 (eighth), B74 (eighth), C75 (quarter), D75 (eighth), E75 (eighth), F75 (quarter), G75 (eighth), A75 (eighth), B75 (quarter), C76 (eighth), D76 (eighth), E76 (quarter), F76 (eighth), G76 (eighth), A76 (quarter), B76 (eighth), C77 (eighth), D77 (quarter), E77 (eighth), F77 (eighth), G77 (quarter), A77 (eighth), B77 (eighth), C78 (quarter), D78 (eighth), E78 (eighth), F78 (quarter), G78 (eighth), A78 (eighth), B78 (quarter), C79 (eighth), D79 (eighth), E79 (quarter), F79 (eighth), G79 (eighth), A79 (quarter), B79 (eighth), C80 (eighth), D80 (quarter), E80 (eighth), F80 (eighth), G80 (quarter), A80 (eighth), B80 (eighth), C81 (quarter), D81 (eighth), E81 (eighth), F81 (quarter), G81 (eighth), A81 (eighth), B81 (quarter), C82 (eighth), D82 (eighth), E82 (quarter), F82 (eighth), G82 (eighth), A82 (quarter), B82 (eighth), C83 (eighth), D83 (quarter), E83 (eighth), F83 (eighth), G83 (quarter), A83 (eighth), B83 (eighth), C84 (quarter), D84 (eighth), E84 (eighth), F84 (quarter), G84 (eighth), A84 (eighth), B84 (quarter), C85 (eighth), D85 (eighth), E85 (quarter), F85 (eighth), G85 (eighth), A85 (quarter), B85 (eighth), C86 (eighth), D86 (quarter), E86 (eighth), F86 (eighth), G86 (quarter), A86 (eighth), B86 (eighth), C87 (quarter), D87 (eighth), E87 (eighth), F87 (quarter), G87 (eighth), A87 (eighth), B87 (quarter), C88 (eighth), D88 (eighth), E88 (quarter), F88 (eighth), G88 (eighth), A88 (quarter), B88 (eighth), C89 (eighth), D89 (quarter), E89 (eighth), F89 (eighth), G89 (quarter), A89 (eighth), B89 (eighth), C90 (quarter

Przykład 2. allô: (*Allegro*) PAN BG Ms. Akc. 4125 fol. 1r nr 2

2. allô: (*Allegro*)

Basso continuo na podstawie oryginału

Basso continuo part of the musical score. It consists of three staves, all in bass clef with a common time signature (C). The music is written in a single line, with various rhythmic patterns and accidentals. Fingerings are indicated by numbers 1-5 above or below notes. Ornaments (ø) are placed above some notes. The system ends with a double bar line.

Fuga partimento na podstawie oryginału

Fuga partimento part of the musical score. It consists of three systems, each with two staves (treble and bass clef) and a common time signature (C). The music features various rhythmic patterns and accidentals. Fingerings are indicated by numbers 1-5 above or below notes. Ornaments (ø) are placed above some notes. The system ends with a double bar line.

Przykład 3. allô: (*Allegro*) PAN BG Ms. Akc. 4125 fol. 8v nr 45

Oryginał

6 4⁺ 6 6 6 4⁺ 6 7 6 5 6 3 6 6 3 6 # 6

3 6 3 3 4 6 3 3 4⁺ 6 6 3 # 5 # b3

6 4⁺ 4⁺ 6 6 4⁺ 4⁺ 6 7 6 5 6 3 # 6 6 5 6 # 6

Basso continuo na podstawie oryginału

6 4⁺ 6 6 6 4⁺ 6 7 6 5 6 3 6 6 3 6 # 6

3 6 3 3 4 6 3 3 4⁺ 6 6 3 # 5 # b3 6 4⁺ 4⁺ 6

6 4⁺ 4⁺ 6 7 6 5 6 3 # 6 6 5 6 # 6

Fuga partimento na podstawie oryginału

6 4⁺ 6 6 6 4⁺ 6 7 6 5 6 3 6 6 3 6 # 6

3 6 3 3 4 6 3 3 4⁺ 6 6 3 # 5 # b3 6 4⁺ 4⁺ 6

6 4⁺ 4⁺ 6 7 6 5 6 3 # 6 6 5 6 # 6

Przykład 4. Vivace PAN BG Ms. Akc. 4125 fol. 9r nr 46

Original

Basso continuo na podstawie oryginału

Fuga partimento na podstawie oryginału

[illegible]

3

6 6 5 4 3 6 5 6 5 4 3 6 5 5 #

6 3 4 7 6 5 4 3 5 6 5 4 3

6 5 4 6 3 4+ 6 6
2

6 5 6 7 6 3

Przykład 5. fuga. PAN BG Ms. Akc. 4125 fol. 15r nr 75

Oryginał

Original musical score for a fugue in G minor, 3/4 time. The score consists of two systems. The first system has a treble and bass staff. The second system has a single bass staff. Fingerings are indicated by numbers 3, 4, 5, 6 above or below notes.

Basso continuo na podstawie oryginału

Basso continuo line for the fugue, based on the original. It is a single bass staff with fingerings indicated by numbers 3, 4, 5, 6 above or below notes.

Fuga partimento na podstawie oryginału

Przykład 6. andante PAN BG Ms. Akc. 4125 fol. 15r nr 76

Oryginał

Original musical score in 8/8 time, featuring a treble and bass staff. The key signature has three flats (B-flat, E-flat, A-flat). The score includes various fingerings indicated by numbers 1-7 above or below notes. The melody in the treble staff is characterized by eighth and sixteenth notes, while the bass staff provides a steady accompaniment with dotted rhythms and eighth notes.

Basso continuo na podstawie oryginału

Basso continuo musical score in 8/8 time, featuring a single bass staff. The key signature has three flats. The score includes various fingerings indicated by numbers 1-7 above or below notes. The melody is a single-line composition, often using a mix of eighth and sixteenth notes with rests.

Fuga partimento na podstawie oryginału

Fuga partimento musical score in 8/8 time, featuring a grand staff with treble and bass staves. The key signature has three flats. The score includes various fingerings indicated by numbers 1-7 above or below notes. The melody in the treble staff is a single-line composition, often using a mix of eighth and sixteenth notes with rests. The bass staff provides a steady accompaniment with dotted rhythms and eighth notes.

Przykład 7. a la breve PAN BG Ms. Akc. 4125 fol. 16r nr 80

Oryginał

The original musical score is written for two staves in G major (one sharp) and 2/4 time. The melody is in the treble clef, and the bass line is in the bass clef. The score consists of two systems of five measures each. The first system includes figured bass notation above the notes. The second system concludes with a double bar line.

Basso continuo na podstawie oryginału

The basso continuo score is written in the bass clef in G major and 2/4 time. It consists of two systems of five measures each. The first system includes figured bass notation above the notes. The second system concludes with a double bar line.

Fuga partimento na podstawie oryginału

The fugue partimento score is written for two staves in G major and 2/4 time. The top staff is in the treble clef, and the bottom staff is in the bass clef. The score consists of two systems of five measures each. The first system includes figured bass notation above the notes. The second system concludes with a double bar line.

Fingering: 5, 4, 6, 3, 6, 5, 6, 6, 3, 6, 3, 6, 6, 6, 3, 6, 5, 6

Fingering: 5, 4, 6, 3, 6, 5, 6, 6, 3, 6, #, 6, 6, 6, 3, 6, 5, 6

Fingering: 6, 5, #, 6, 6, 5, 6, 5, 6, 6, #, 4, 6, 7, 6, 5

Przykład 8. allô: (*Allegro*) PAN BG Ms. Akc. 4125 fol. 16r nr 81

Oryginał

Original musical score for 'allô' in G major, 3/4 time. The score is presented in three systems, each with a treble and bass staff. The notation includes various figured bass symbols (6, 6b, 3, 6/3, 7, 6b, 6b, 6/3, 7, 6, 6, 6/3, 6, 6, 6, 6b, 3) indicating the intended bass line. The key signature is G major (one sharp), and the time signature is common time (C).

Basso continuo na podstawie oryginału

Basso continuo part based on the original. The score is presented in three systems, each with a single bass staff. The notation includes various figured bass symbols (6, 6b, 3, 6/3, 7, 6b, 6b, 6/3, 7, 6, 6, 6/3, 6, 6, 6, 6b, 3) indicating the intended bass line. The key signature is G major (one sharp), and the time signature is common time (C).

Fuga partimento na podstawie oryginału

Fuga partimento based on the original. The score is presented in two systems, each with a grand staff (treble and bass). The notation includes various accidentals and notes, with some measures containing a double bar line. The key signature is G major (one sharp), and the time signature is common time (C).

6 6 3 6 7 6 6 6 6 6 6 6 6 6 6 3

6 6 3 6 7 6 6 6 6 6 6 6 6 6 6 3

3 6 6 7 5 3 3 6 # 7 5 3 3 6 3 # 3

Przykład 9. fuga. PAN BG Ms. Akc. 4125 fol. 17r nr 84

Oryginał

The original musical score consists of three staves. The top staff is in treble clef, the middle in bass clef, and the bottom in bass clef. The key signature is two sharps (F# and C#), and the time signature is 2/4. The notation includes various musical symbols such as notes, rests, and accidentals, along with figured bass notation (numbers 1-7 and symbols like #, 4+, 6, 2) above the notes.

Basso continuo na podstawie oryginału

The basso continuo score consists of three staves, all in bass clef. The key signature is two sharps (F# and C#), and the time signature is 2/4. The notation includes various musical symbols such as notes, rests, and accidentals, along with figured bass notation (numbers 1-7 and symbols like #, 4+, 6, 2) above the notes.

Fuga partimento na podstawie oryginału

The fugue partimento score consists of two staves, one in treble clef and one in bass clef. The key signature is two sharps (F# and C#), and the time signature is 2/4. The notation includes various musical symbols such as notes, rests, and accidentals, along with figured bass notation (numbers 1-7 and symbols like #, 4+, 6, 2) above the notes.

3 6 6 3 $\frac{4}{2}$ 5 6 3 6 3 $\frac{6}{3}$ 4 6 6 $\frac{6}{\#}$ 6 $\frac{4+}{2}$ 6

3 6 6 3 $\frac{4}{2}$ 5 6 # 6 3 $\frac{6}{3}$ 4+ 6 6 3 6 $\frac{4}{2}$ 6

6 6 6 7 7 3 6 5 6 5 $\frac{6}{\#}$ 5

Przykład 10. alla breve PAN BG Ms. Akc. 4125 fol. 17r nr 85

Oryginał

The original musical score is presented in three systems. The first system consists of three staves: a treble staff, a middle staff, and a bass staff. The treble staff contains a melody with eighth and sixteenth notes, starting with a key signature of two sharps (F# and C#) and a 2/2 time signature. The middle and bass staves provide harmonic support with longer note values. Above the staves, there are numerous figures (numbers and symbols) indicating the figured bass. The second system continues the piece, featuring a trill (tr) in the treble staff. The third system concludes the piece with a final cadence.

Basso continuo na podstawie oryginału

This section shows the Basso continuo part, also in three systems. It follows the same musical structure as the original. The first system shows the treble staff with the melody and the bass staff with the figured bass. The second system includes a trill (tr) in the treble staff. The third system ends with a double bar line, indicating the end of the piece.

Fuga partimento na podstawie oryginału

The Fuga partimento section is presented in two systems. The first system shows the treble staff with the melody and the bass staff with the figured bass. The second system includes a trill (tr) in the treble staff. The piece concludes with a final cadence.

Measure	Notes	Fingering
1	D4, E4, F#4, G4	6, 6, #
2	A4, B4, C5, D5	6, 5/4, 3, 5
3	E5, D5, C5, B4	3, 6/4
4	A4, G4, F#4, E4	4/2, 6, 3, 5
5	D4, E4, F#4, G4	6/5, #
6	A4, B4, C5, D5	3/6, 3, 3

Measure	Notes	Fingering
1	D4, E4, F#4, G4	6, 6, #
2	A4, B4, C5, D5	6, 5/4, #, 3
3	E5, D5, C5, B4	3, 6/4
4	A4, G4, F#4, E4	4/2, 6, 3, 5
5	D4, E4, F#4, G4	6/5, #
6	A4, B4, C5, D5	3/6, 3, 3

Measure	Notes	Fingering
1	D4, E4, F#4, G4	
2	A4, B4, C5, D5	3, 6
3	E5, D5, C5, B4	6, 6
4	A4, G4, F#4, E4	6/5, 3
5	D4, E4, F#4, G4	5, 6/5
6	A4, B4, C5, D5	3

Przykład 11. fuga. PAN BG Ms. Akc. 4125 fol. 23v nr 117

Oryginał

The original musical score for the fugue is presented in four systems. Each system consists of a treble and a bass staff. The notation includes various musical symbols such as notes, rests, and accidentals, along with numerous figured bass numbers (e.g., 3, 6, 8, 3, 6, #, 5, 3, #, 6, 3, 3, 3, 5, 3, 6, 3, 3, 3) indicating the intended bass line for the continuo.

Basso continuo na podstawie oryginału

The Basso continuo score is presented in four systems, each consisting of a single bass staff. The notation includes various musical symbols such as notes, rests, and accidentals, along with numerous figured bass numbers (e.g., 3, 6, 8, 3, 6, #, 5, 3, #, 6, 3, 3, 3, 5, 3, 6, 3, 3, 3) indicating the intended bass line for the continuo.

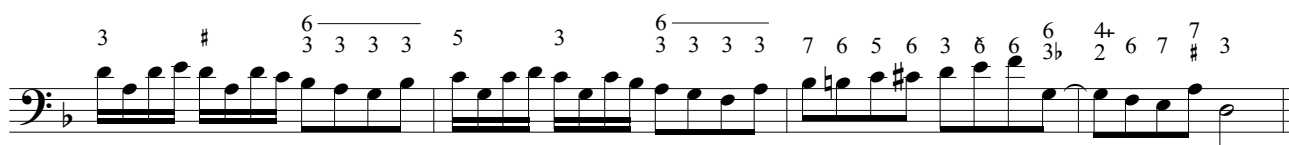

Fuga partimento na podstawie oryginału

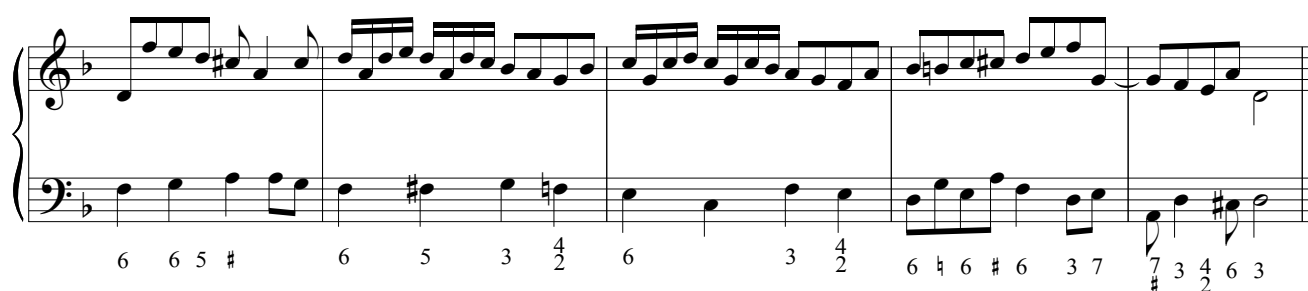
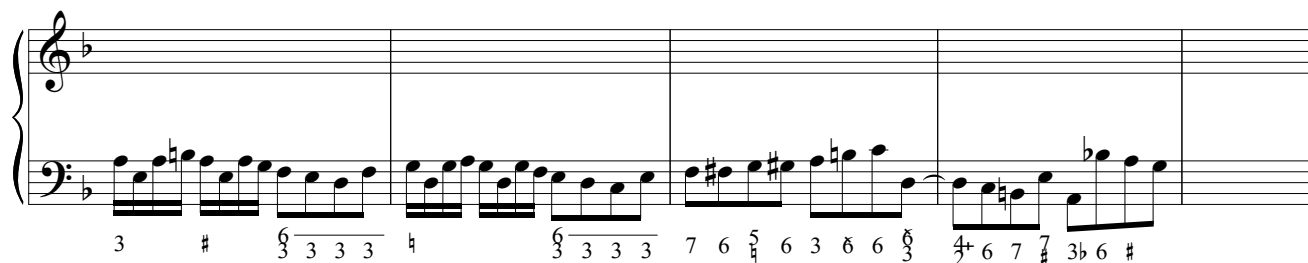
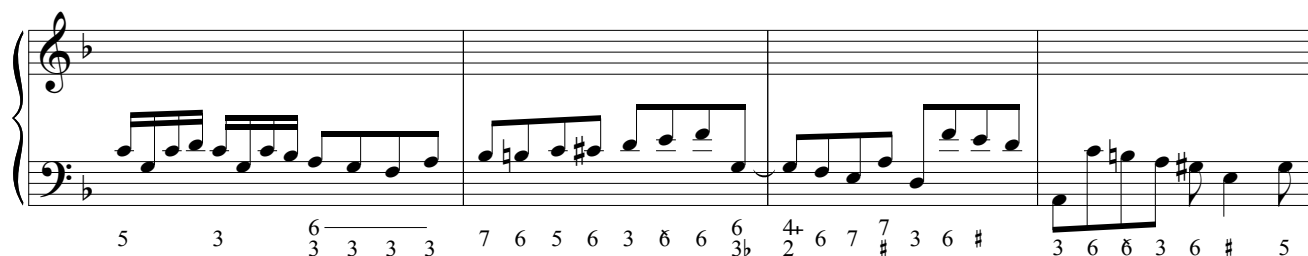
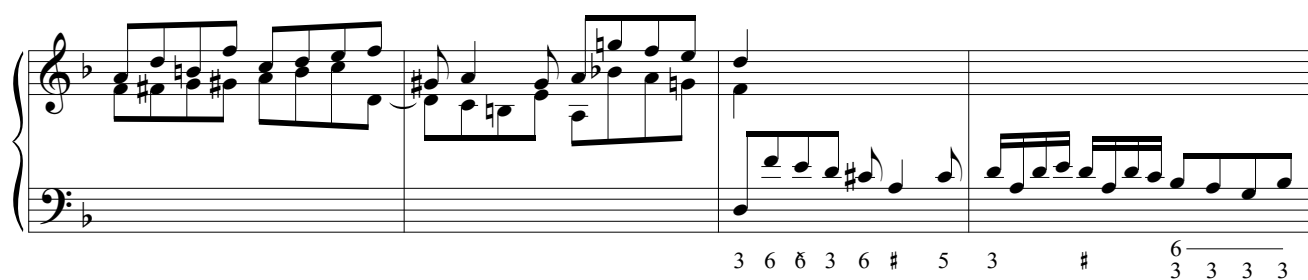

Przykład 12. 118. **and:te** (*Andante*) PAN BG Ms. Akc. 4125 fol. 24r nr 118

Oryginał

The original musical score consists of three systems. The first system has two staves: a treble staff and a bass staff. The treble staff contains a melody with various ornaments (3, 4/2, 6, 3, 6, 4+, 6, 7/5, #, 6, 6/5, 9, 6) and a bass line with notes and ornaments (6, 5/4, #, 6, 5b, 4, 3, 6, 5b, 6, #, 3). The second system is identical to the first. The third system is a grand staff with a treble and bass staff joined by a brace, showing a more complex texture with multiple voices.

Basso continuo na podstawie oryginału

The basso continuo score consists of two systems, each with a single bass staff. The first system contains a single melodic line with ornaments (3, 4/2, 6, 3, 6, 4+, 6, 7/5, #, 6, 6/5, 9, 6, 6, 5/4, #). The second system contains a single melodic line with ornaments (6, 5b, 4, 3, 6, 5b, 6, #, 3, 3, 4/2, 6, 3, 6, 4+, 6, 7/5, #). The third system contains a single melodic line with ornaments (6, 6/5, 9, 6, 3, 4/2, 6, 3, 6, 4+, 6, 7/5, #, 6, 6/5).

Fuga partimento na podstawie oryginału

The fugue partimento score consists of two systems, each with a grand staff (treble and bass staves joined by a brace). The first system shows a complex texture with multiple voices. The second system shows a more complex texture with multiple voices.

Przykład 13. **allegro** PAN BG Ms. Akc. 4125 fol. 30r nr 149

Oryginał

5 3 6 6 5 6 3 6 6 3 6 3 7 6 3 3 3 3 8

Basso continuo na podstawie oryginału

5 3 6 6 5 6 3 6 6 3 6 3 7 6 3 3 3 3 8

Fuga partimento na podstawie oryginału

5 3 6 6 5 6 3 6 6 3 6 3 7 6 3 3 3 3 8

Przykład 14. fuga. PAN BG Ms. Akc. 4125 fol. 30r nr 150

Oryginał

The original musical score is presented in two systems. The first system consists of two staves: a treble staff and a bass staff, both in a key signature of two flats (B-flat and E-flat) and a common time signature (C). The treble staff begins with a treble clef and a common time signature, while the bass staff begins with a bass clef and a common time signature. The music is written in a fugue style, with various musical notations including notes, rests, and fingerings. The second system also consists of two staves, continuing the musical notation from the first system. The notation includes various musical symbols such as notes, rests, and fingerings, indicating a complex and detailed musical composition.

Basso continuo na podstawie oryginału

The Basso continuo score is presented in a single staff with a bass clef and a common time signature (C). The music is written in a key signature of two flats (B-flat and E-flat). The notation includes various musical symbols such as notes, rests, and fingerings, indicating a complex and detailed musical composition. The score is organized into four systems, each containing a single staff of music. The notation is consistent with the original score, featuring various musical symbols and fingerings.

Fuga partimento na podstawie oryginału

The Fuga partimento score is presented in a grand staff, consisting of a treble staff and a bass staff, both in a key signature of two flats (B-flat and E-flat) and a common time signature (C). The music is written in a fugue style, with various musical notations including notes, rests, and fingerings. The notation is consistent with the original score, featuring various musical symbols and fingerings.

Przykład 15. allegro. PAN BG Ms. Akc. 4125 fol. 38r nr 194

Oryginał

The original score consists of three staves. The top staff is in treble clef, and the bottom two are in bass clef. The key signature has four flats (B-flat, E-flat, A-flat, D-flat), and the time signature is 2/4. The music features complex rhythmic patterns, including eighth and sixteenth notes, and rests. Fingerings are indicated by numbers 1-7 above or below notes, and triplets are marked with '3' over a group of notes. The piece concludes with a double bar line.

Basso continuo na podstawie oryginału

The Basso continuo score consists of two staves in bass clef. The key signature and time signature are the same as the original. The music features complex rhythmic patterns, including eighth and sixteenth notes, and rests. Fingerings are indicated by numbers 1-7 above or below notes, and triplets are marked with '3' over a group of notes. The piece concludes with a double bar line.

Fuga partimento na podstawie oryginału

The Fuga partimento score consists of two staves in treble and bass clef. The key signature and time signature are the same as the original. The music features complex rhythmic patterns, including eighth and sixteenth notes, and rests. Fingerings are indicated by numbers 1-7 above or below notes, and triplets are marked with '3' over a group of notes. The piece concludes with a double bar line.

Przykład 16. allô: (*Allegro*) PAN BG Ms. Akc. 4125 fol. 38r nr 195

Oryginał

The original musical score is written in 8/8 time with a key signature of three flats (B-flat, E-flat, A-flat). It consists of two staves. The treble staff begins with a series of eighth and sixteenth notes, including triplets and sixteenth-note runs. The bass staff provides a harmonic foundation with dotted half notes and eighth notes. Fingerings are indicated by numbers 1-5 above or below notes, and slurs are used for groups of notes.

Basso continuo na podstawie oryginału

The Basso continuo part is a single-staff arrangement in 8/8 time. It follows the harmonic structure of the original piece, using a mix of eighth, sixteenth, and dotted half notes. The notation includes many accidentals (sharps and flats) to indicate the correct pitch for the figured bass. Fingerings are indicated by numbers 1-5.

Fuga partimento na podstawie oryginału

The Fuga partimento is presented in a grand staff format (treble and bass clefs) in 8/8 time. It features a more complex texture than the original, with the right hand often playing a melodic line that mirrors or complements the left hand. The notation includes various musical symbols such as slurs, ties, and fingerings. The key signature remains three flats.

Przykład 17. alla breve. PAN BG Ms. Akc. 4125 fol. 39r nr 199

Oryginał

The original score consists of two staves in D major (two sharps) and 2/4 time. The melody is written in the treble clef, and the bass line is in the bass clef. The melody features a series of eighth and sixteenth notes, with some rests. The bass line provides a simple harmonic accompaniment. The score is divided into two systems, each with four measures. The first system ends with a repeat sign, and the second system ends with a double bar line.

Basso continuo na podstawie oryginału

This section shows a realization of the basso continuo for the original piece. It consists of four staves in D major, 2/4 time. The first two staves correspond to the original melody and bass line. The next two staves provide a new bass line for the continuo, which is a more complex realization of the original bass line, using many sixteenth and thirty-second notes. The score is divided into two systems, each with four measures. The first system ends with a repeat sign, and the second system ends with a double bar line.

Fuga partimento na podstawie oryginału

This section shows a realization of the fuga partimento for the original piece. It consists of two staves in D major, 2/4 time. The first staff is the original melody, and the second staff is a new partimento line, which is a more complex realization of the original bass line, using many sixteenth and thirty-second notes. The score is divided into two systems, each with four measures. The first system ends with a repeat sign, and the second system ends with a double bar line.

Przykład 18. Vivace. PAN BG Ms. Akc. 4125 fol. 39r nr 200

Oryginał

Basso continuo na podstawie oryginału

Fuga partimento na podstawie oryginału

Przykład 19. alla breve PAN BG Ms. Akc. 4125 fol. 46v nr 234

Oryginał

The original musical score is written in alla breve time signature (two half notes per measure). It consists of two systems of staves. The first system has a treble and bass staff. The second system has a bass staff. The music is in G major (one sharp). Fingerings and ornaments are indicated above the notes. The piece ends with a double bar line.

Basso continuo na podstawie oryginału

The basso continuo part is written in a single bass staff in G major. It follows the same rhythmic structure as the original piece. Fingerings and ornaments are indicated above the notes. The piece ends with a double bar line.

Fuga partimento na podstawie oryginału

The fugue partimento is written in a grand staff (treble and bass staves) in G major. It follows the same rhythmic structure as the original piece. The piece ends with a double bar line.

Measure	Notes	Fingering
1	Whole rest	3
2	G4, A4, B4, C5	6, 6, 6, 6
3	B4, A4, G4, F#4	3, 6, 6, 6
4	E4, D4, C4, B3	#, 6, 5, 3
5	A3, G3, F#3, E3	3, 6, 6, 6
6	D3, C3, B2, A2	6, 5, #, 6
7	G2, F#2, E2, D2	6, 3, 3, 3

Measure	Notes	Fingering
1	G2, F#2, E2, D2	3, 6, 6, 6
2	C3, B2, A2, G2	6, 6, 6, 6
3	F#2, E2, D2, C2	3, 6, 6, 6
4	B1, A1, G1, F#1	#, 6, 5, 3
5	E1, D1, C1, B0	3, 6, 6, 6
6	A0, G0, F#0, E0	6, 5, #, 6
7	D0, C0, B0, A0	6, 3, 3, 3
8	G0, F#0, E0, D0	6, 3, 3, 3

Measure	Notes	Fingering
1	C3, B2, A2, G2	5, 6, 5, 6
2	F#2, E2, D2, C2	5, 6, 5, 6
3	B1, A1, G1, F#1	6, 3, #, 6
4	E1, D1, C1, B0	6, 3, 3, 3
5	A0, G0, F#0, E0	6, 3, 3, 3
6	D0, C0, B0, A0	4, 2, 6, 5
7	G0, F#0, E0, D0	4, 2, 6, 5
8	C3, B2, A2, G2	4, 2, 6, 5

Przykład 20. alla breve. PAN BG Ms. Akc. 4125 fol. 46v nr 235

Oryginał

Basso continuo na podstawie oryginału

Fuga partimento na podstawie oryginału

3 7 6 7/4/2 3 7 6 4/2 6 3/6/5/4/3 # 6 7 6 3

7 6 7/4/2 3 7 6 4+/2 6 6/6/5/4+/3 # 6 7 6 3

3 4/2 3 4/2 3 4/2 6/3 7 6 3 6 3 4/2 3

Przykład 21. **alla breve:** PAN BG Ms. Akc. 4125 fol. 52r nr 261

Oryginał

5 6 4/2 3 5 6 4/2 3 5 6 4/2 3 5 6 6/5 3 6

6 6 6 3 6 6 3 6 6 6 3 6

Basso continuo na podstawie oryginału

5 6 4/2 3 5 6 4/2 3 5 6 4/2 3 5 6 6/5 3 6

Fuga partimento na podstawie oryginału

5 6 4/2 3 5 6 4/2 3 5 6 4/2 3 5 6 6/5 3 6

Przykład 22. alla breve: PAN BG Ms. Akc. 4125 fol. 52r nr 262

Oryginał

The original score is written for a single melodic line, likely a lute or similar plucked instrument, in the alla breve time signature. It consists of two systems of staves. The first system has a treble staff and a bass staff. The treble staff contains a single melodic line with various ornaments (3, 6, 5, 6, 6, 6, 6, 5, 3) and fingerings (3, 6, 5, 3). The bass staff contains a single line with various ornaments (6, 6, 5, 3, 3) and fingerings (6, 5, 3, 3). The second system also has a treble and bass staff. The treble staff contains a single melodic line with various ornaments (3, 6, 5, 6, 6, 6, 6, 5, 3) and fingerings (3, 6, 5, 3). The bass staff contains a single line with various ornaments (6, 6, 5, 3, 3) and fingerings (6, 5, 3, 3).

Basso continuo na podstawie oryginału

The basso continuo part is written for a single melodic line in the bass staff. It consists of two systems of staves. The first system has a single bass staff with a single melodic line. The second system also has a single bass staff with a single melodic line. The notation includes various ornaments (3, 6, 5, 6, 6, 6, 6, 5, 3) and fingerings (3, 6, 5, 3) throughout the piece.

Fuga partimento na podstawie oryginału

The fuga partimento is written for a grand staff, consisting of a treble staff and a bass staff. It consists of two systems of staves. The first system has a treble staff with a single melodic line and a bass staff with a single line. The second system also has a treble and bass staff. The notation includes various ornaments (3, 6, 5, 6, 6, 6, 6, 5, 3) and fingerings (3, 6, 5, 3) throughout the piece.

[illegible]

Przykład 23. **fuga.** PAN BG Ms. Akc. 4125 fol. 60v nr 303

Oryginał

The original musical score consists of two systems. The first system has two staves (treble and bass clef) with a key signature of three flats (B-flat, E-flat, A-flat) and a common time signature. The music features complex fingering and accidentals. The second system continues the piece, ending with a double bar line. The notation includes various accidentals (sharps, flats, naturals) and fingering numbers (1-7) above the notes.

Basso continuo na podstawie oryginału

The basso continuo part is a single staff in bass clef, matching the key signature and time signature of the original. It provides a harmonic foundation for the fugue, featuring complex fingering and accidentals. The notation includes various accidentals (sharps, flats, naturals) and fingering numbers (1-7) above the notes.

Fuga partimento na podstawie oryginału

The fugue partimento consists of two staves (treble and bass clef) in the same key signature and time signature. It presents the fugue subject and its development, featuring complex fingering and accidentals. The notation includes various accidentals (sharps, flats, naturals) and fingering numbers (1-7) above the notes.

Przykład 24. *allô: (Allegro)* PAN BG Ms. Akc. 4125 fol. 60v nr 304

Oryginał

The original musical score is written for a single melodic line, likely for a lute or similar instrument, in a 2/4 time signature. It consists of two systems of staves. The first system has a treble staff and a bass staff. The second system also has a treble staff and a bass staff. The music is in a key with three flats (B-flat, E-flat, A-flat). The notation includes various note values, rests, and accidentals. Fingerings are indicated by numbers 1-7 above or below notes. There are also some special symbols like 'b3' and '6 4+'. The piece ends with a double bar line.

Basso continuo na podstawie oryginału

The basso continuo part is written on a single bass staff. It follows the same key and time signature as the original. The notation includes various note values, rests, and accidentals. Fingerings are indicated by numbers 1-7 above or below notes. There are also some special symbols like 'b3' and '6 4+'. The piece ends with a double bar line.

Fuga partimento na podstawie oryginału

The fugue partimento is written for a two-part setting, with a treble staff and a bass staff. It follows the same key and time signature as the original. The notation includes various note values, rests, and accidentals. The piece ends with a double bar line.

